

## Safety in the spotlight.

MOBELI® - always a well-rounded solution



**MOBELI®**  
The innovative Original.



TiltingStop.  
Safety lock.

## Mobile assistants.

MOBELI® - small helpers, big impact

The Mobeli tilting lever protection TiltingStop was designed for people who must not operate the mobile grab handle themselves. TiltingStop can be used to lock the grab handle or it may serve as an anti-theft device for Mobeli grab handle systems, e.g. in hotels, hospitals, or retirement homes.

The bathtub positioner is a fixed roller that prevents small people from slipping under water. The mobile telescopic mirror is easily installed. It allows you to look in the mirror even while being seated and it is very helpful during catheterising. Our shower positioner may be purchased with or without the flexible swivel arm.

The mobile Duo Walking Stick Holder is especially suited for easy storage of your walking sticks. They can be attached to the wall or on/under the tabletop; easy and secure installation, even without any tools.



MOBELI®	Order no.
Tilting lever protection (TiltingStop)	1400 672
Bathtub positioner	14002 86 S
Mobile telescopic mirror (80 cm extendable)	14002 09 S
Shower head holder	14002 02 S
Shower head holder with swivel arm	14992 02 S
Duo walking stick holder	14002 06 S

9

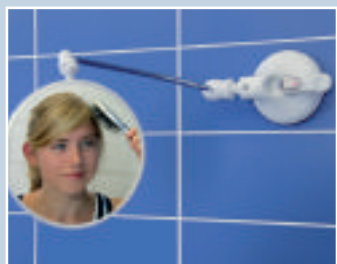

The name is program: view screen and splash guard; very popular and ideal for patient care. The jointed arm can be tilted upward or swiveled to the side if mounted vertically. The integrated brake holds the Mobeli arm automatically in the desired position. The 720 – 1050 mm long three-part elastic arm has been conceived in such a way that no strong leverage forces are exerted onto the sustaining wall – even when leaning on it.

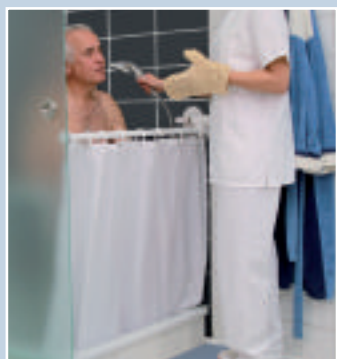

MOBELI®	Order no.
Jointed arm for view screen/splash guard	14002 05 S
Curtain (width/length): 1200 x 800 mm	140612 08

10

## Support systems.

Safe grip. Exactly where you need it.

The supporting system QuattroPower Support with its four suction pads has been designed in such a way that the leverage forces acting on the wall are considerably reduced. It can even be attached on tiled cavity walls and carry a nominal load of 80 kg, thus eliminating the need for expensive rebuilding to reinforce the walls so that screw-on grab handles might be attached.

Depending upon requirements and room conditions, this supporting system can be attached e.g. upward or downward on both sides of the WC. The QuattroPower support grip can be attached at the side, above, or in front of WC, shower, or bath tub; it increases your action radius considerably and facilitates getting up or relocating.



MOBELI®	Best. Nr.
QuattroPower Support	14002 65 S
QuattroPower Support with grip	14002 66 S
QuattroPower Tub	14002 61 S
QuattroPower Tub with grip extension	14002 62 S

11



Optimized for the bath tub: The Mobeli supporting system QuattroPower Tub is excellently suited for getting into and out of the bath tub. It can sustain large tensile and supporting loads. Before entering or leaving the bath tub, seize the grab bar with both hands and let go of it only after you are sitting safely or standing firmly. By the way: The QuattroPower Tub can be attached to the outside or to the inside and holds even under water.



12



Always keeping an eye on your safety.



TiltingStop.  
Safety lock.



# MOBELI®

Mobile grab handles- ingeniously simple and safe.

Further information available from specialized dealers.

# ROTH®

D-72213 Altensteig  
Telefon +49 (0) 7453 9381-0  
Fax +49 (0) 7453 9381-23

Do you know our video? You can find it at

[www.mobeli.de](http://www.mobeli.de)

You can contact us under [info@mobeli.de](mailto:info@mobeli.de)

03/2014 Subject to modification.



# Mobile grab handle

Stay mobile. Overcome limitations.

The patented Mobeli system by ROTH has proven itself for ten years as a practical helper in everyday life for hand-capped and elderly persons. The mobile grips are quickly and easily attached and just as easily removed. Simply press both suction pads with a diameter of 120 mm each onto a flat, non-porous surface, press down the vacuum levers – that's it.

All grab handles are manufactured with excellent workmanship and certified by the German Technical Inspection Agency TÜV-Süd; they provide an enormously high adhesive strength and are available in different lengths.

The CHROMELOOK Premium grab handles feature an extra anti-slip surface and are the perfect complement to our other chrome bathroom fittings.

MOBELI®	Grip length mm	Nominal load	Order no.
1-hand grab handle	110	80 kg	14002 20 S
Grab handle	210	75 kg	14002 25 S
Grab handle	350	70 kg	14002 26 S
Grab handle	650	70 kg	14002 27 S
Grab handle telescope	220-345	65 kg	14002 21 S
Grab handle telescope	340-465	65 kg	14002 22 S
Grab handle telescope	440-565	65 kg	14002 23 S
Grab handle telescope	665-790	60 kg	14002 24 S
CHROMELOOK Premium Option:			
Two-hand grab handle	350	70 kg	14002 26 SCL
Two-hand grab handle	650	70 kg	14002 27 SCL



# MOBELI®

### Suction pad

The internal interlocking of suction pad and vacuum head results in a substantially higher holding strength. The suction pads, made of special rubber, are even suitable for slightly structured bathroom and WC tile surfaces.



### Telescopic grab bar

We have developed the telescopic grip to enable you to attach your holding grip independently of the tile grid. The grips are made of extremely high-impact resistant and tough plastic

### Quick-lock coupling

All Mobeli grab handles can be conveniently installed without any tools and just as easily disassembled for travelling. The quick-lock coupling is manufactured of stainless steel, as are all metal parts of the Mobeli system.

### Safety indicator

It is the first grab handle that permanently monitors its vacuum state and adhesive force. **If the warning jack is sunk flat in the lever, the adhesive strength is correct and the grip is fully able to carry its load. If the warning jack rises and the red edge of the jack becomes visible, the Mobeli suction head must be released and fastened anew.** The safety indication is also suitable for persons with impaired eyesight because in case of vacuum loss the risen warning jack can easily be felt. The Mobeli grab handles were designed according to the safety and technical standards for medical devices.

Important note: All MOBELI grab handles are subject to the strict production control by the German Technical Inspection Agency TÜV-SÜD and have been designed and are prescribable as medical products (conform to the directive 93/42/EWG).

# Safety indication

Mobile and safe. Because safety comes first.

Mobeli is the original among the mobile grab handle. Our product family is constantly being further developed and enhanced. All grab handles of the Mobeli system are developed and manufactured in Germany by ROTH, a company rich in tradition.

Mode of operation of the Mobeli safety jack: The vacuum is permanently monitored.



Full load capacity. Indicated nominal carrying load with 1.5 times safety allowance (e.g., 70 kg = 105 kg).

Approx. 100 % load capacity. Indicated nominal carrying load without safety buffer. Attention: Reattach now!

Attention: RED Alert. The vacuum volume of the holding grip has been used up. The grip will fall off. Reattach immediately!

Well-suited for travelling. Our mobile grab handles can easily be disassembled. They take up little space in your luggage and are just as easily reassembled at your destination – without any tools.

Versatile and extensible. The Mobeli system offers a solution for almost any problem. Please inquire with our team of experts or the competent specialized trade.



# Mobility assistants.

More mobility. At home and when travelling.

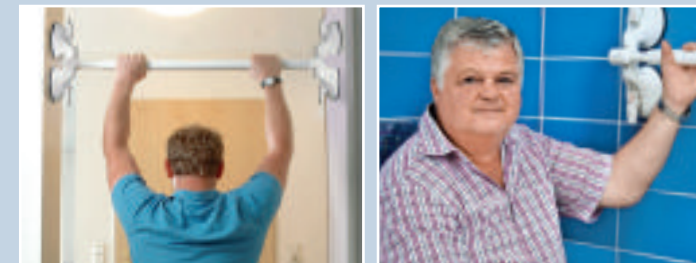

High carrying load variant: The mobile vacuum holding grip QuattroPlus can be fastened at the wall, across a corner, or serve as horizontal training grab bar. Thanks to the integrated universal joints it is possible to fasten the QuattroPlus even at the door frame of a room.

The angularly adjustable hand rail combines all the advantages of a horizontal holding grab bar to pull yourself up with the advantages of a vertical grab bar, e.g. as support for holding while entering and leaving a shower cubicle. Thus it conforms completely to the new DIN 18040 on barrier-free living for horizontal and vertical grab handle in shower cubicles.

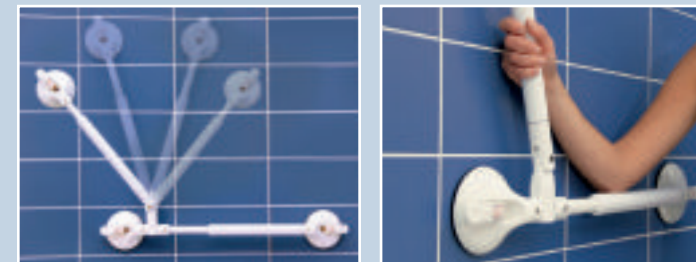

MOBELI®	Grip length mm	Nominal load	Order no.
QuattroPlus	200-325	125 kg	14002 41 S
QuattroPlus	320-445	125 kg	14002 42 S
QuattroPlus	420-545	110 kg	14002 43 S
QuattroPlus	645-770	110 kg	14002 44 S
Angularly adjustable hand rail	340-465	65 kg	1400222H2S



Handy and comfortable. The continuously positionable bath tub shortener prevents "getting lost under water" in the bath tub. It is suitable just as well as a tray directly at the bath tub.

Stabilization grips. You are looking for assistance to stabilize your hand: Mobeli Stabi – in two variants. It can be quickly and conveniently attached on all pore-tight surfaces like painted wood, plastic, or metal.

The Stabi Horizontal stabilizes in the horizontal direction; Stabi Vario can alternatively be swiveled vertically, horizontally, or at an angle of 45° to the left or right.



MOBELI®	Bath tub width mm	Order no.
Bath tub shortener (2 suction pads)	ab 510	14002 81 S
Bath tub shortener (3 suction pads)	510-700	14002 82 S

	Grip diameter mm	Nominal load	Order no.
Stabi Horizontal	31	15 kg	14002 95 S
Stabi Vario	31	15 kg	14002 96 S